

WELL NAME CRC-1

Report at: 12 March 2007 @ 0600hrs
Prior Well Release: 03 February 2007 @ 1800hrs

WELL AREA: PPL 13
RIG: CENTURY RIG 11
RIG TYPE: LAND RIG ROTARY DRIVE

Spudded: 15 February 2007 @ 1100hrs
Reached TD: 08 March 2007 @ 2200hrs
Rig Released:

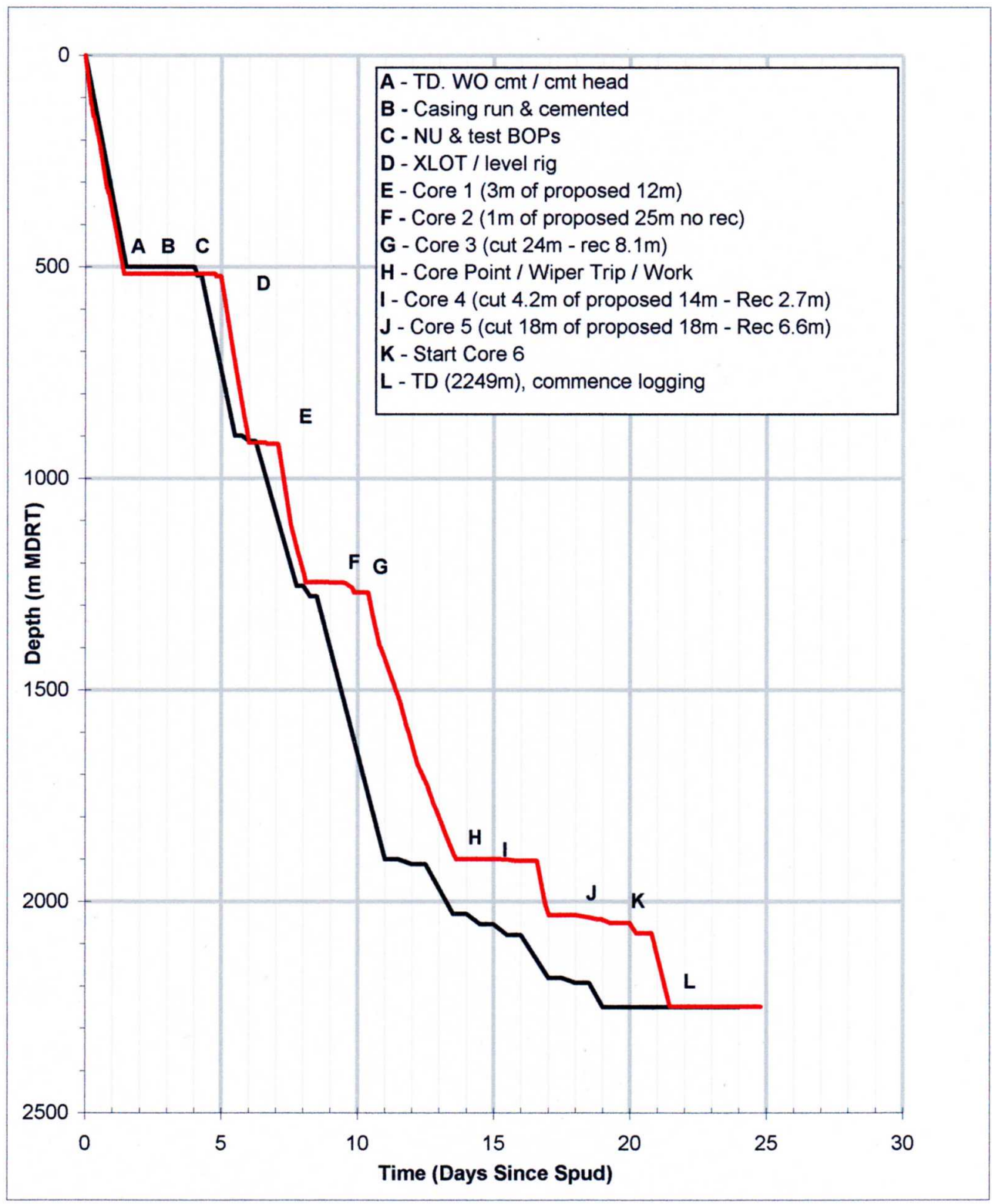

— Planned — Actual